

salicylic acid 15% gel peel treatment protocol

Salicylic Acid 15% Gel Peel is a unique gel peel with a high concentration of Salicylic Acid (15%) for maximum efficacy when targeting active, sensitized skin imperfections and calming actives to buffer the redness and irritation response.



step by step instructions

1. Double Cleanse using PreCleanse and Special Cleansing Gel.
2. Apply post extraction solution to entire face with cotton round.
3. Apply an even layer of Salicylic Acid 15% Gel Peel to entire face with a fan brush. Leave on skin for 5-6 minutes.
4. Gently remove product with dry esthetic wipes to avoid causing friction with skin.
5. Apply neutralizing solution to deactivate peel and remove with damp esthetic wipes.
6. Complete with dermal layering.

expected results

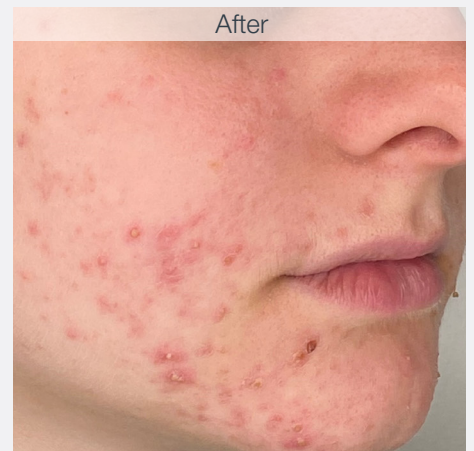
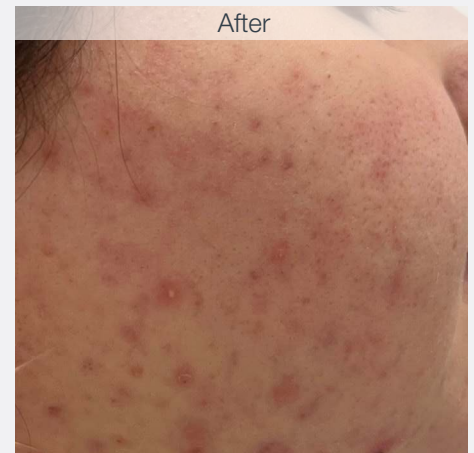
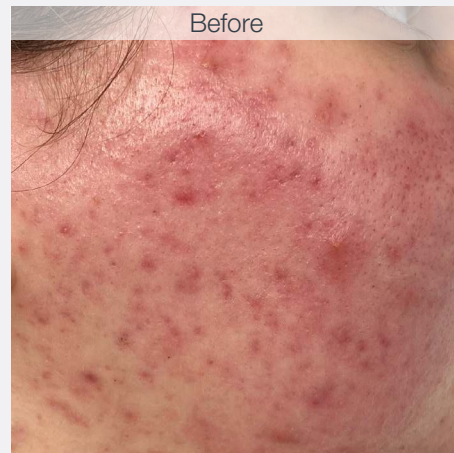

A study was performed which included 20 subjects who had some form of skin imperfection or redness. Each subject received a total of 3 treatments spaced 7-14 days between each treatment using Salicylic Acid 15% Gel Peel. Each used AGE Bright Clearing Serum and Retinol Clearing Oil in their home care routine. Individual results may vary.